

Thursday 21st January 2021

LO: Identify the different types of teeth in humans and their simple functions

Success Criteria

- I can identify the function of teeth in humans.
- I can match the types and functions of teeth.
- I can identify the types and functions of teeth.
- I can identify similarities related to scientific ideas.
- I can identify differences related to scientific ideas.

Types Of Teeth

Match the types of teeth with their names.

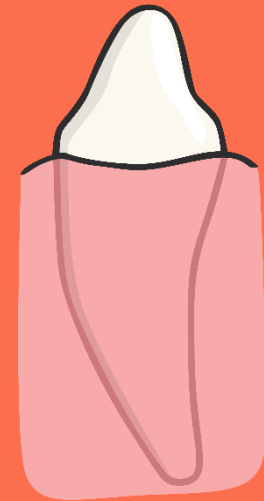
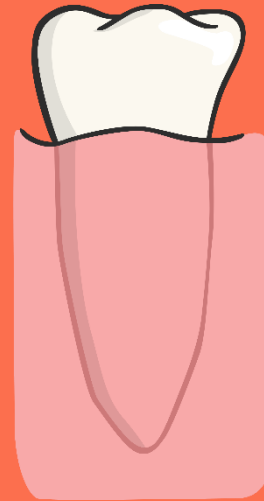
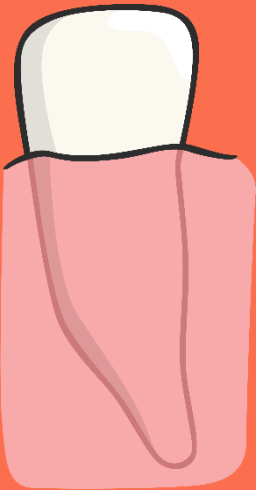

Molar

Canine

Incisor

Premolar

Where Are They?

Were you correct?

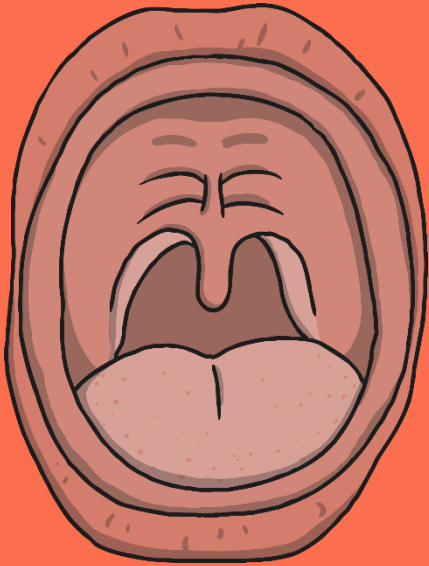

[Click here
for answers!](#)

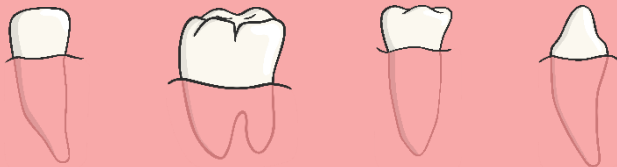

Functions of Teeth

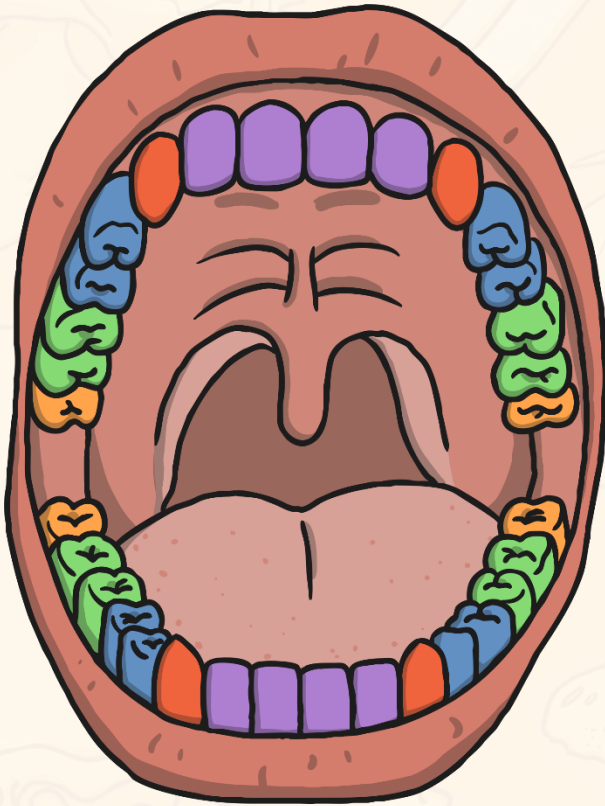

- Canine
- Molars
- Premolars
- Incisors
- Wisdom Teeth

Discuss the following questions with your talk partner:

Why do we have different types of teeth?

What is their purpose?

Incisors

How many?

Humans have 8 incisors altogether; 4 in the upper jaw and 4 in the lower jaw.

Shape

Incisors are shovel-shaped.

Function:

Used for biting and cutting food.

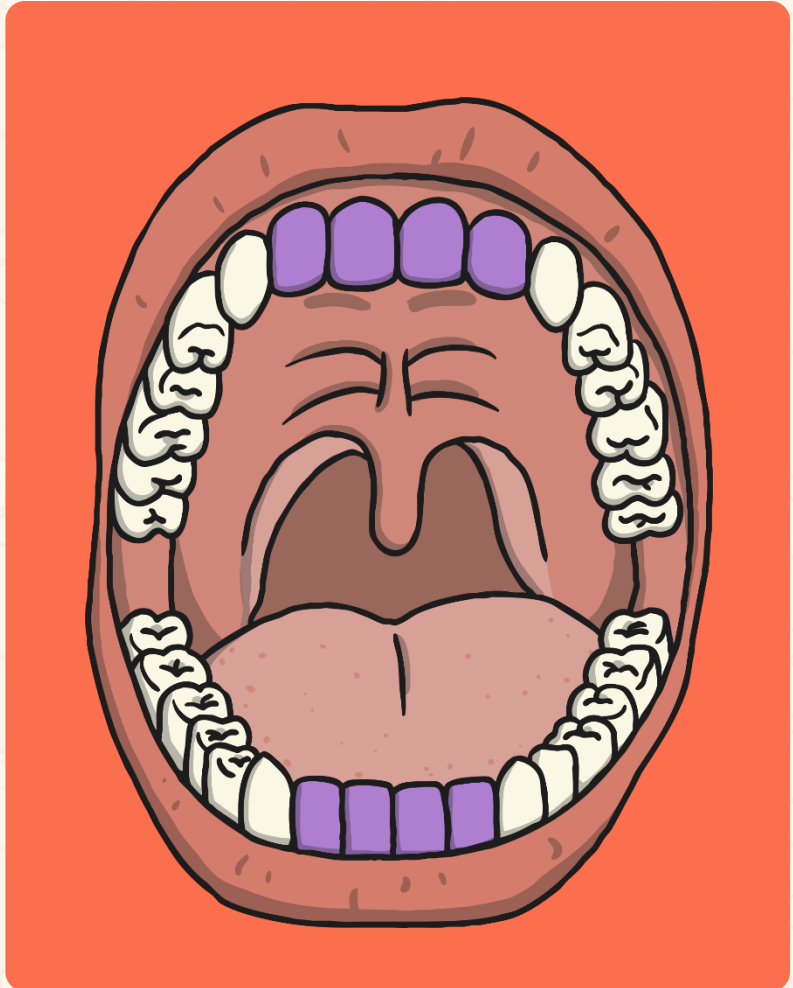

Canines

How many?

Humans have 4 canine teeth, one in each quarter of the mouth, on either side of the incisors.

Shape

Canines are pointy.

Function:

Used for tearing and ripping food.



Premolars

How many?

Humans have 8 premolars, two in each quarter of the mouth. They are between the canine tooth and the molars.

Shape

Small and flat

Function:

Holding and crushing food.



Molars

How many?

Humans have 8 molars, two in each quarter of the mouth. They are at the back of the mouth behind the premolars.

Shape

Large and flat

Function:

Grinding food



Wisdom Teeth

How many?

Humans can have up to 4 wisdom teeth, although not everyone has them. There is 1 in each quarter of the mouth behind the molars.

Shape

Large and flat (they are just a third molar)

Function:

Does not have one now! Some scientists think that human ancestors needed a third molar to help grind down plant tissue from thicker leaves when humans still ate them. Since the diet of humans has changed we don't need them.

As the human diet changed our mouths have become smaller. This is the reason why many people have their wisdom teeth extracted - taken out - as there is no real room for a wisdom tooth so it tends to grow inward and can become a problem.



Main Task

Label the teeth on the diagram.

Thursday 21st January 2021

LO: Identify the different types of teeth in humans and their simple functions

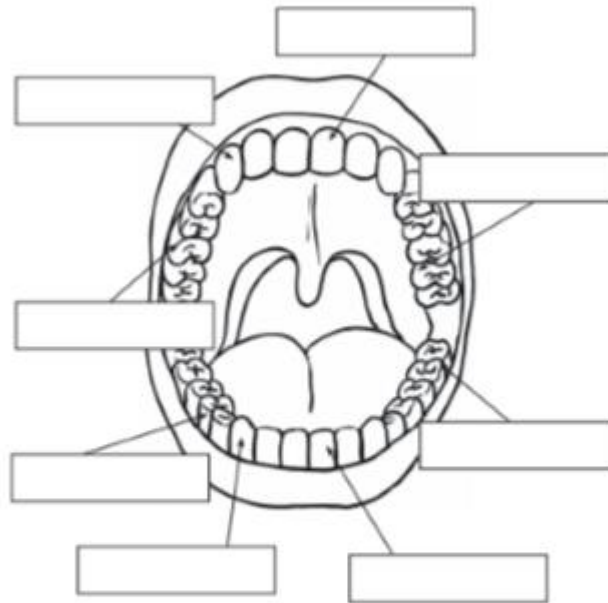

Match each tooth type to its function:

- Incisor
- Canine
- Premolar
- Molar
- Wisdom Teeth

- No function
- Biting and cutting food
- Holding and crushing food
- Ripping and tearing food
- Chewing and grinding food